

**PROPOSED CONSTRUCTION OF DWELLING HOUSE IN PLOT NO 22B, SY.NO.32/4,
GENGUREDDY KUPPAM, OF V NO 20 TIRUNINRAVUR VILLAGE & SELECTION GRADE
TOWN PANCHAYAT LIMIT, TIRUVALLUR DISTRICT.**

SCALE 1:100

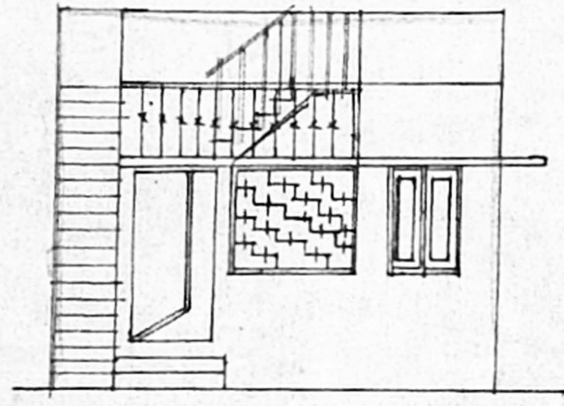

FRONT ELEVATION

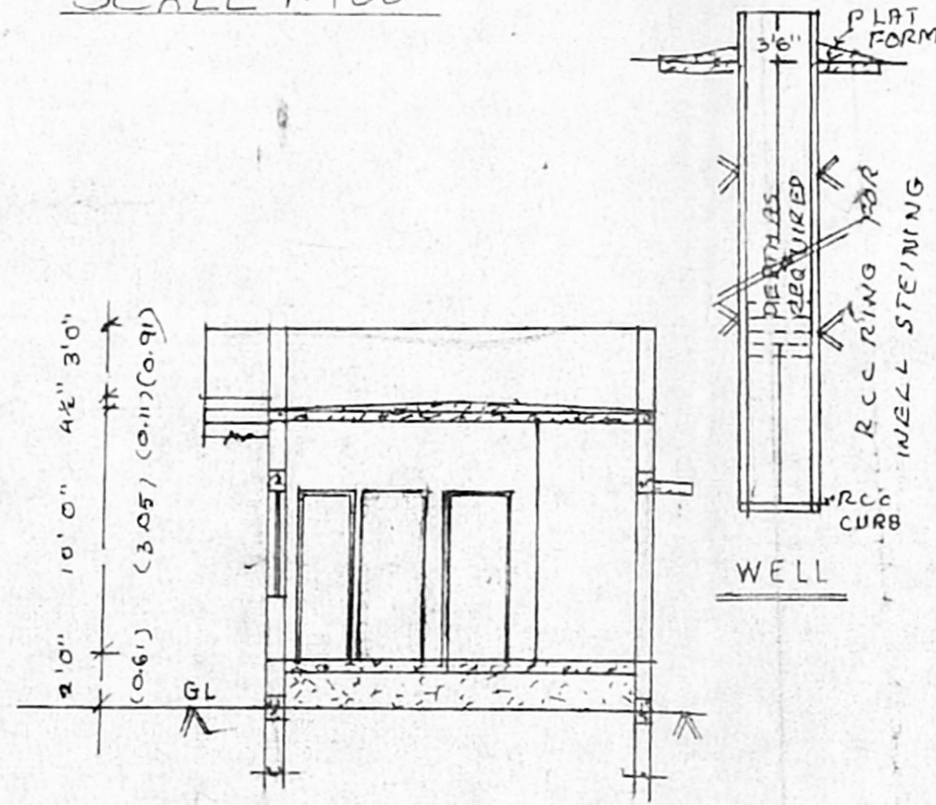

SECTION ON RS

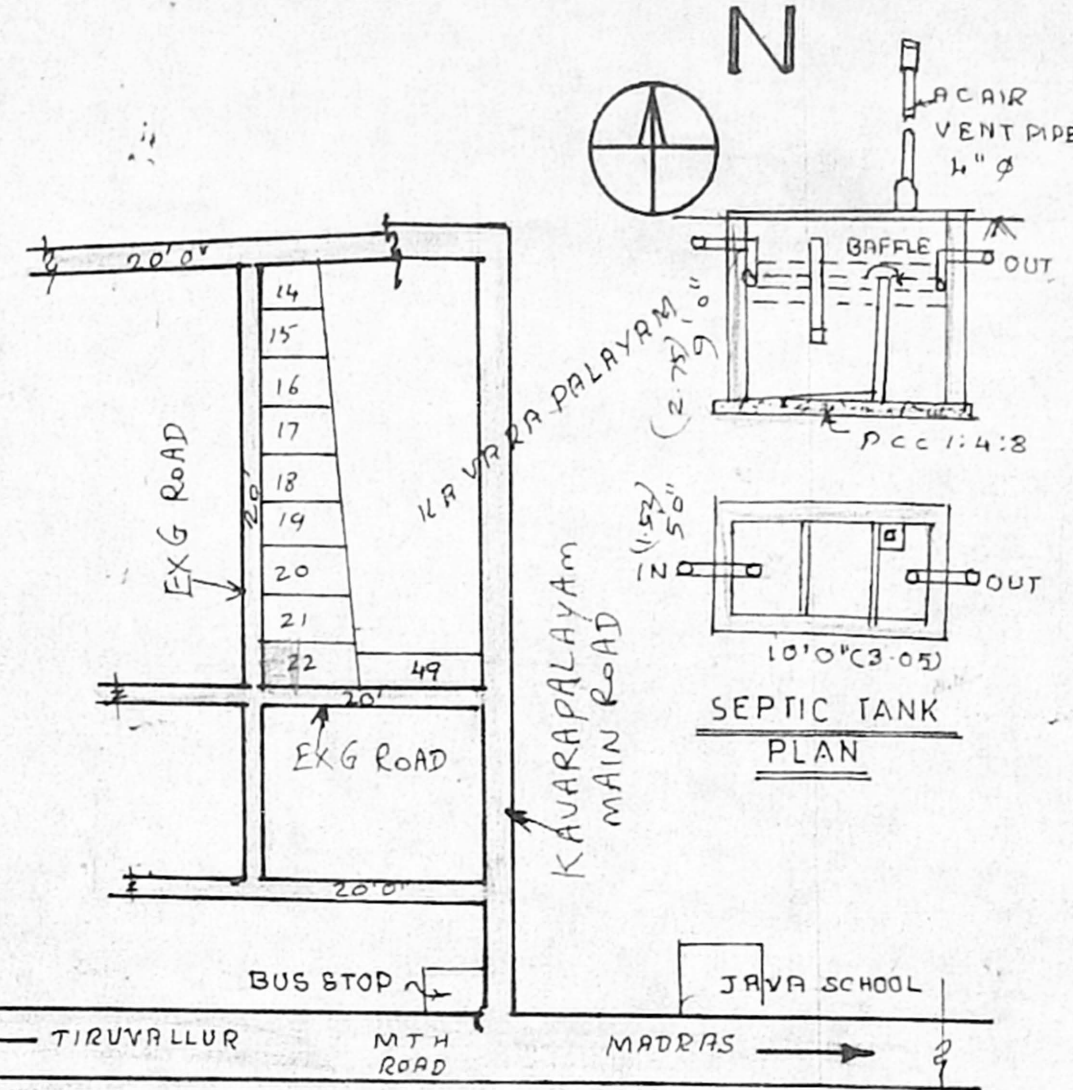

KEY PLAN (INTS)

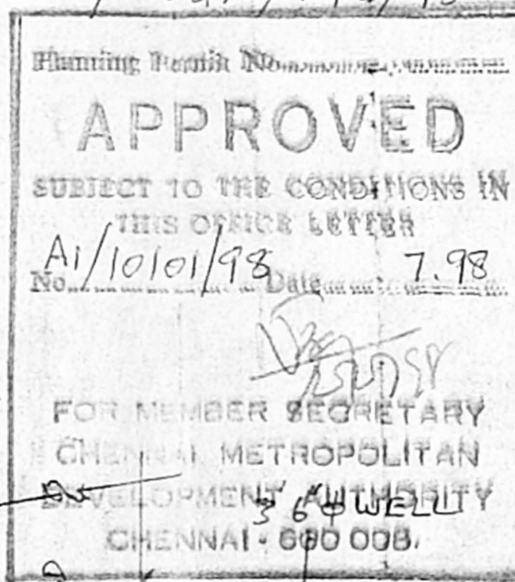

RAIN WATER CONSERVATION PITS

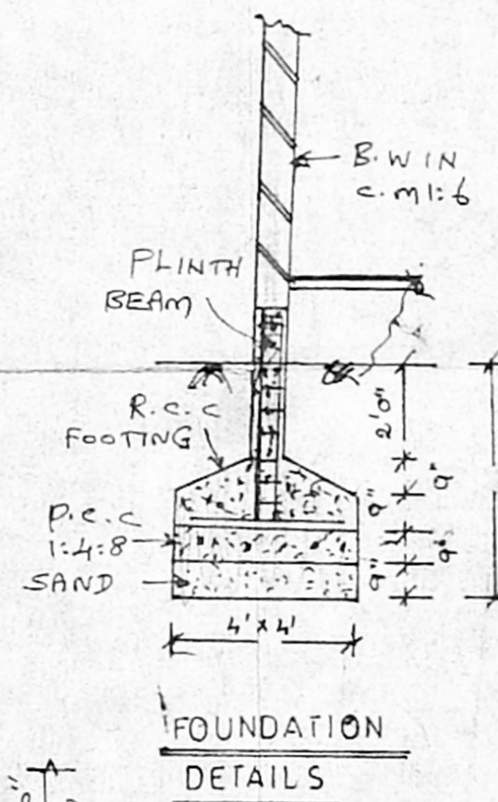

FOUNDATION DETAILS

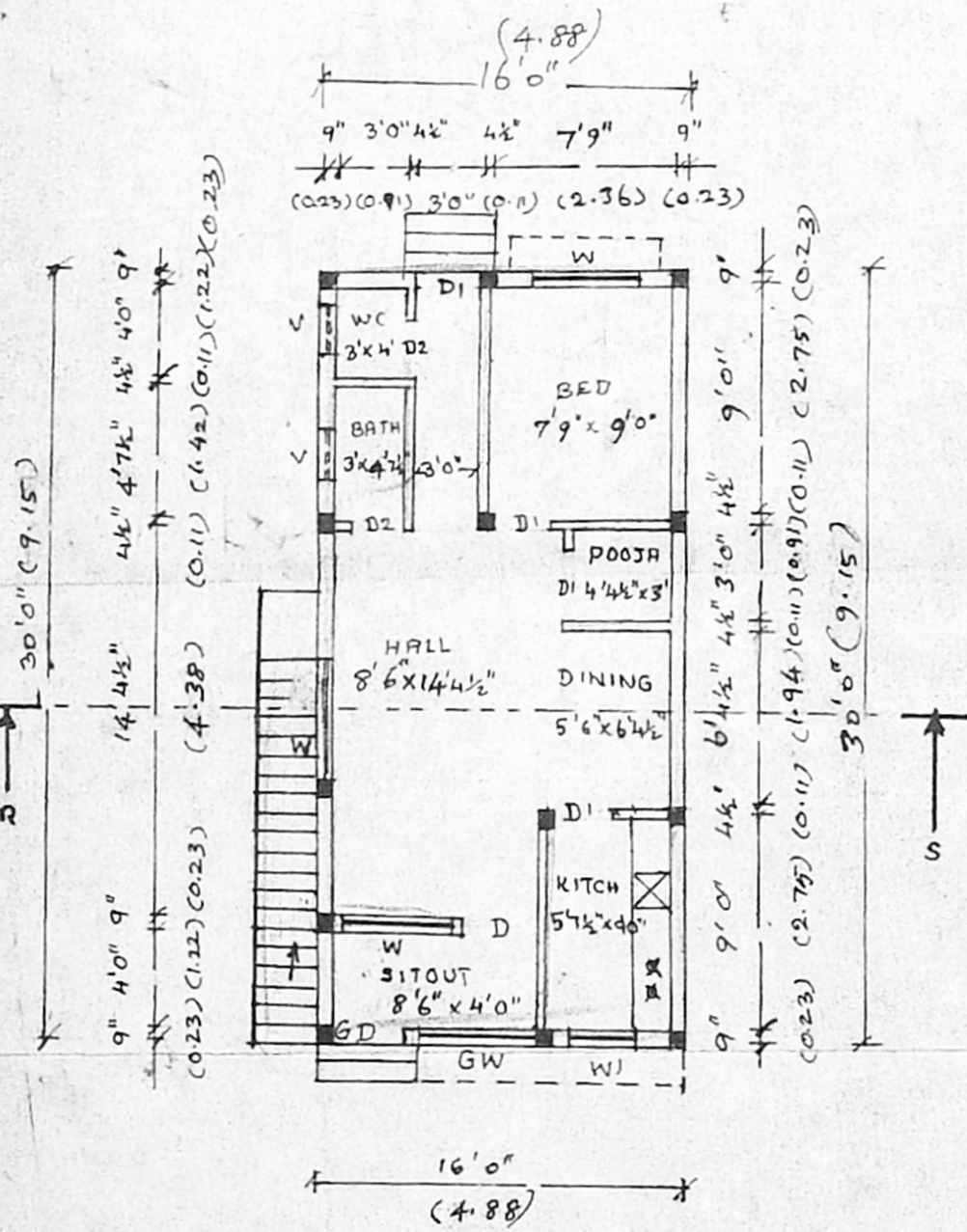

PLAN

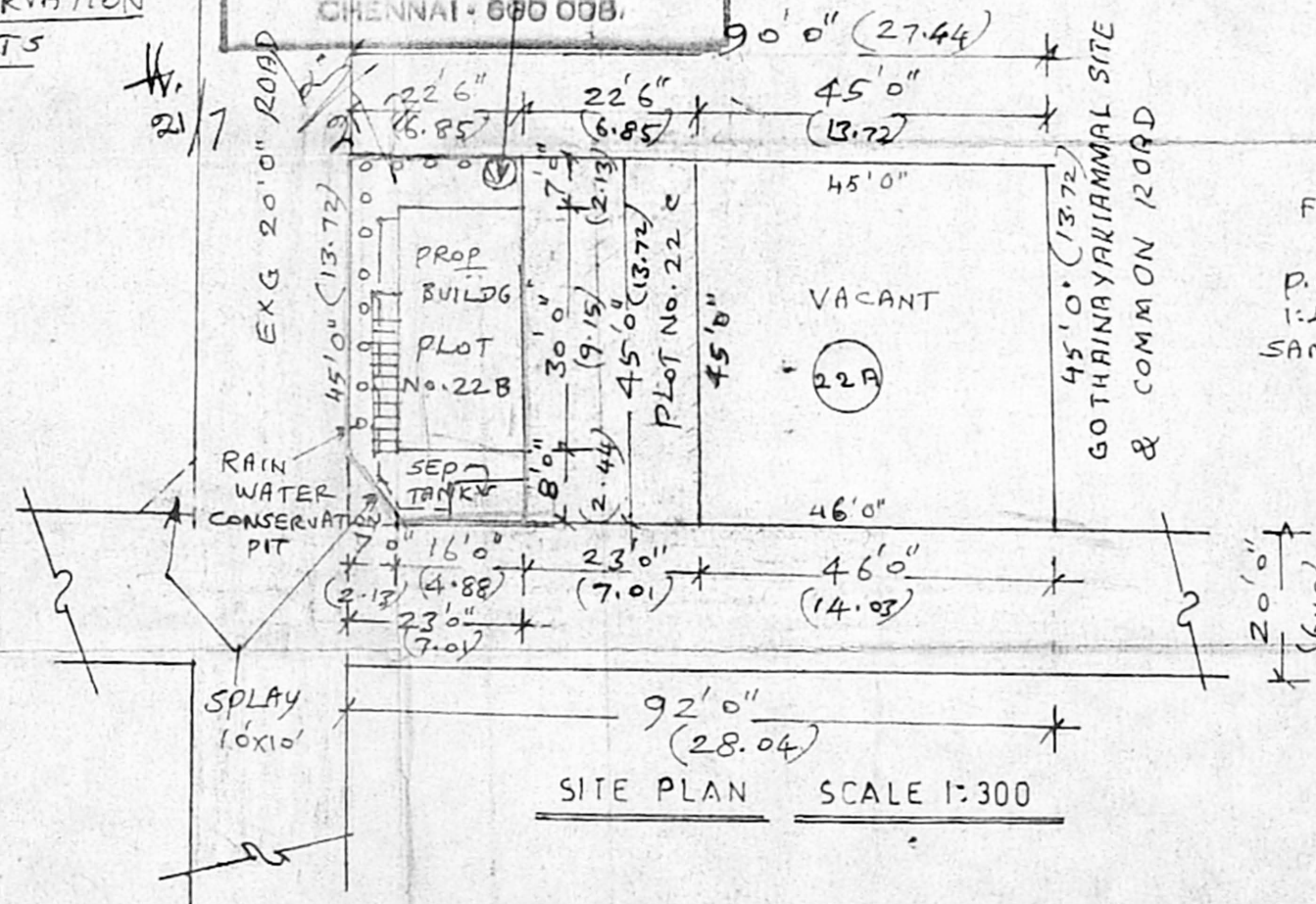

SITE PLAN SCALE 1:300

SPECIFICATION	
FOUNDATION	RCC 1:2:4 FOOTINGS OVER PCC 1:4:8 & SAND FILLING
SUPER STRUCTURE	BRICK WORK IN CM 1:6
ROOFING	RCC 1:2:4 ROOF SLAB 12 CM THICK & WEATHER RING COURSE
PLASTERING	CM 1:4 12MM THICK
FLOORING	PCC 1:4:8 10CM THICK & FINISHED WITH CM 1:4 20MM THICK
JOINERIES	1ST CLASS HRD WOOD

SCHEDULE OF JOINERIES	
D COUNTRY WOOD DOOR	3'3" x 7'0"
D1 " " "	3'0" x 6'6"
D2 " " "	2'6" x 6'6"
W " " WINDOW	5'0" x 4'6"
WL " " "	3'0" x 4'6"
V " " VENTILATOR	2'0" x 1'6"

LEGEND	
PROPOSAL SHOWN IN	[Symbol]
EXISTING ROAD	[Symbol]
BOUNDRY OF SITE	[Symbol]

AREA STATEMENT	
PLOT AREA	: 1023.75 SQFT (95.14 SQMS)
PLINTH AREA	: 480 SQFT (44.59 m ²)
COVERAGE	: 47%
F.S. I	: 0.47

R. Bagyalakshmi
OWNER: MYS. R. BACKIYA LAKSHMI

K. Shanku Sundaram
K. SHANKUGA SUNDARAM C.E.,
Civil Engineer & Builder,
Licenced Surveyor
Corporation of Chennai &
Tiruninravur Special Grade,
TOWN PANCHAYAT
833, D.K.S. Complex M.T.H. Road,
TIRUNINRAVUR R.S
CHENNAI-602024
LICENSED SURVEYOR